



## Test Report

Report No.: SFW20B00770    Report Issue Date: Nov 20, 2020    Page 1 of 10

YU HSING SCREEN & PAINT CO., LTD.  
NO.270, YUAN HUAN E RD., FENG YUAN DIST., TAIWAN, R.O.C.

The following sample(s) was/were submitted and identified by/on behalf of the client as :

### Report on the submitted sample said to be:

Sample Description	: PK-66 Ink
Division	: Accessories & Gear (A&G) Division
Buyer's Name	: Adidas
Summary of Test Result	: <b>Pass</b>
Failure Test Items	: ---
Age Group	: Adults / Infants
Material Name / Code	: PK-66 Ink
Color Name / Code	: Transparent
Material Component	: Ink
Lot No./Purchase/Order No.	: ---
Supplier Name	: Yu Hsing Screen & Paint Co., Ltd.
Supplier Contact Person	: ---
Country of Supplier	: Taiwan
Country of Destination	: ---
Sample Classification	: Inks, prints, repair colours (509) + Cement systems
Test Required Key Code No.	: Key code 509 and cement systems under Adidas A-01 Test Standard 2020
Report Type	: Full Test (FT)
Full Test Report No.	: ---
Additional Information	: ---
Sample Received Date	: Nov 16, 2020
Sample Tested Date	: Nov 16, 2020 To Nov 20, 2020
Sample Submitted by	: Yu Hsing Screen & Paint Co., Ltd.

This document is issued by the Company subject to its General Conditions of Service printed overleaf, available on request or accessible at <http://www.sgs.com.tw/Terms-and-Conditions> and, for electronic format documents, subject to Terms and Conditions for Electronic Documents at <http://www.sgs.com.tw/Terms-and-Conditions>. Attention is drawn to the limitation of liability, indemnification and jurisdiction issues defined therein. Any holder of this document is advised that information contained hereon reflects the Company's findings at the time of its intervention only and within the limits of client's instruction, if any. The Company's sole responsibility is to its Client and this document does not exonerate parties to a transaction from exercising all their rights and obligations under the transaction documents. This document cannot be reproduced, except in full, without prior written approval of the Company. Any unauthorized alteration, forgery or falsification of the content or appearance of this document is unlawful and offenders may be prosecuted to the fullest extent of the law. Unless otherwise stated the results shown in this test report refer only to the sample(s) tested.

# Test Report

Report No.: SFW20B00770    Report Issue Date: Nov 20, 2020    Page 2 of 10

## Summary of Test Result: (Detail test results on next page)

Test Parameter	Test Method	Conclusion (Pass/Fail)
Extractable Heavy Metals	Others: DIN EN 16711-2:2016 Analysis by ICP-MS - DIN EN ISO 11885: 2009 and DIN EN ISO 12846:2012	Pass
Total Cadmium	Other materials: DIN EN 16711-1:2016 Analysis by ICP-OES: DIN EN ISO 11885:2009	Pass
Total Lead	Others: DIN EN 16711-1:2016 Analysis by ICP-OES- DIN EN ISO 11885: 2009	Pass
Σ PCP, TeCP and TriCP	Non-leather: Extraction with KOH Analysis by GC-MS	Pass
o-Phenylphenol, OPP	Non-leather: Extraction with KOH Analysis by GC-MS	Pass
Formaldehyde	Non-leather: Adults: DIN EN ISO 14184-1:2011 Analysis by UV/VIS spectrophotometer Non-leather: Infants: JIS L1041:2011 (Method A) Analysis by UV/VIS spectrophotometer	Pass
Organotin Compounds	ISO/TS 16179:2012. Analysis by GC-MS.	Pass
Σ Phthalates	DIN EN ISO 14389:2014. Analysis by GC-MS.	Pass
Σ Short Chained Chloroparaffins (C10-C13)	Leather: DIN EN ISO 18219:2016. Analysis by GC-NCI-MS / GC-ECD	Pass
Σ Nonylphenol (NP), Octylphenol (OP), Nonylphenol ethoxylate (NPEO), Octylphenol ethoxylate (OPEO)	NP,OP: Polymer: Extraction with THF. NPEO,OPEO: Polymer: Extraction with THF. Analysis by LC-MS.	Pass
Nonylphenol (NP)	Polymer: Extraction with THF. Analysis by LC-MS.	Pass
Octylphenol (OP)	Polymer: Extraction with THF. Analysis by LC-MS.	Pass
Chemicals in Cement System	Solvent Extraction. Analysis by LC-MS / GC-MS	Pass

This document is issued by the Company subject to its General Conditions of Service printed overleaf, available on request or accessible at <http://www.sgs.com.tw/Terms-and-Conditions> and, for electronic format documents, subject to Terms and Conditions for Electronic Documents at <http://www.sgs.com.tw/Terms-and-Conditions>. Attention is drawn to the limitation of liability, indemnification and jurisdiction issues defined therein. Any holder of this document is advised that information contained hereon reflects the Company's findings at the time of its intervention only and within the limits of client's instruction, if any. The Company's sole responsibility is to its Client and this document does not exonerate parties to a transaction from exercising all their rights and obligations under the transaction documents. This document cannot be reproduced, except in full, without prior written approval of the Company. Any unauthorized alteration, forgery or falsification of the content or appearance of this document is unlawful and offenders may be prosecuted to the fullest extent of the law. Unless otherwise stated the results shown in this test report refer only to the sample(s) tested.

## Test Report

Report No.: SFW20B00770 Report Issue Date: Nov 20, 2020 Page 3 of 10

### Sample Photo SFW20B00770

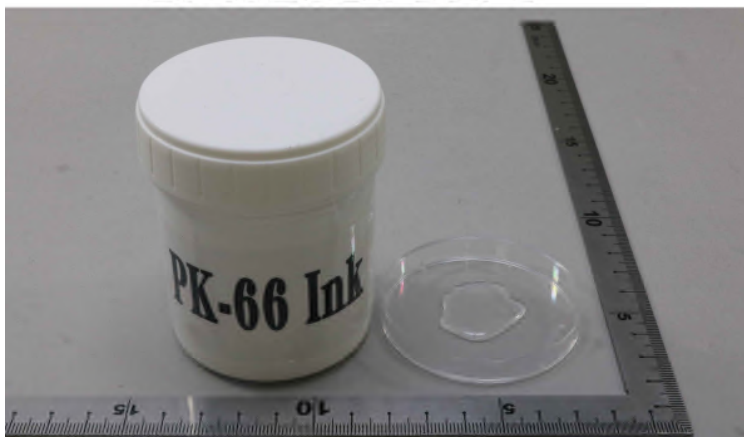

*Ray Chang*  
**Ray Chang Ph.D. / Manager - Tech**  
**Signed for and on behalf of**  
**SGS Taiwan Limited**  
**Chemical Laboratory-Kaohsiung**



This document is issued by the Company subject to its General Conditions of Service printed overleaf, available on request or accessible at <http://www.sgs.com.tw/Terms-and-Conditions> and, for electronic format documents, subject to Terms and Conditions for Electronic Documents at <http://www.sgs.com.tw/Terms-and-Conditions>. Attention is drawn to the limitation of liability, indemnification and jurisdiction issues defined therein. Any holder of this document is advised that information contained hereon reflects the Company's findings at the time of its intervention only and within the limits of client's instruction, if any. The Company's sole responsibility is to its Client and this document does not exonerate parties to a transaction from exercising all their rights and obligations under the transaction documents. This document cannot be reproduced, except in full, without prior written approval of the Company. Any unauthorized alteration, forgery or falsification of the content or appearance of this document is unlawful and offenders may be prosecuted to the fullest extent of the law. Unless otherwise stated the results shown in this test report refer only to the sample(s) tested.

# Test Report

Report No.: SFW20B00770 Report Issue Date: Nov 20, 2020 Page 4 of 10

## Component List / List of Materials

Article No.	Material No.	Component	Material
A	1	Transparent Liquid	Ink

## Detail Test Results:

### Extractable Heavy Metals

Test Method: Others: With reference to DIN EN 16711-2:2016. Analysis was performed by ICP-MS.

	CAS-No.	Result
		1
Cadmium (Cd)	7440-43-9	n.d.
Chromium (Cr)	7440-47-3	n.d.
Lead (Pb)	7439-92-1	n.d.
Mercury (Hg)	7439-97-6	n.d.
<b>Conclusion</b>	--	<b>PASS</b>

Note: n.d. = not detected

Requirement:	Infants (ppm)	Adults (ppm)	Reporting Limit (ppm)
Cadmium	0.1	0.1	0.03
Chromium	1.0	2.0	0.3
Lead	0.2	1.0	0.06
Mercury	0.02	0.02	0.006

### Total Cadmium

Test Method: Others: With reference to DIN EN 16711-1:2016. Analysis was performed by ICP-OES.

	CAS No.	Result
		1
Cadmium (Cd)	7440-43-9	n.d.
<b>Conclusion</b>	--	<b>PASS</b>

Note: n.d. = not detected  
Reporting Limit = 5 ppm

**Requirement: 40 ppm**

# Test Report

Report No.: SFW20B00770 Report Issue Date: Nov 20, 2020 Page 5 of 10

## Total Lead

Test Method: Others: With reference to DIN EN 16711-1:2016. Analysis was performed by ICP-OES.

	CAS No.	Result
		1
Total Lead	7439-92-1	n.d.
<b>Conclusion</b>	--	<b>PASS</b>

Note: n.d. = not detected  
Reporting Limit = 5 ppm

**Requirement: 40 ppm**

## Σ PCP, TeCP and TriCP (for Infants)

Test Method: Textile: Extraction with KOH. Analysis was performed by GC-MS

	CAS No.	Result
		1
Pentachlorophenol (PCP)	87-86-5	n.d.
Tetrachlorophenols (TeCP)	--	n.d.
Trichlorophenols (TriCP)	--	n.d.
Sum of PCP, TeCP and TriCP	--	n.d.
<b>Conclusion</b>	--	<b>PASS</b>

Note: n.d. = not detected  
Reporting Limit = 0.015 ppm (for individual compound)

**Requirement: 0.05 ppm (Sum)**

## Σ PCP, TeCP and TriCP (for Adults)

Test Method: Textile: Extraction with KOH. Analysis was performed by GC-MS

	CAS No.	Result
		1
Pentachlorophenol (PCP)	87-86-5	n.d.
Tetrachlorophenols (TeCP)	--	n.d.
Trichlorophenols (TriCP)	--	n.d.
Sum of PCP, TeCP and TriCP	--	n.d.
<b>Conclusion</b>	--	<b>PASS</b>

Note: n.d. = not detected  
Reporting Limit = 0.05 ppm (for individual compound)

**Requirement: 0.5 ppm (Sum)**

This document is issued by the Company subject to its General Conditions of Service printed overleaf, available on request or accessible at <http://www.sgs.com.tw/Terms-and-Conditions> and, for electronic format documents, subject to Terms and Conditions for Electronic Documents at <http://www.sgs.com.tw/Terms-and-Conditions>. Attention is drawn to the limitation of liability, indemnification and jurisdiction issues defined therein. Any holder of this document is advised that information contained hereon reflects the Company's findings at the time of its intervention only and within the limits of client's instruction, if any. The Company's sole responsibility is to its Client and this document does not exonerate parties to a transaction from exercising all their rights and obligations under the transaction documents. This document cannot be reproduced, except in full, without prior written approval of the Company. Any unauthorized alteration, forgery or falsification of the content or appearance of this document is unlawful and offenders may be prosecuted to the fullest extent of the law. Unless otherwise stated the results shown in this test report refer only to the sample(s) tested.

# Test Report

Report No.: SFW20B00770 Report Issue Date: Nov 20, 2020 Page 6 of 10

## o-Phenylphenol, OPP

Test Method: Textile: Extraction with KOH. Analysis was performed by GC-MS

	CAS No.	Result
		1
o-Phenylphenol (OPP)	--	n.d.
<b>Conclusion</b>	--	<b>PASS</b>

Note: n.d. = not detected  
Reporting Limit = 100 ppm

**Requirement: 1000 ppm**

## Formaldehyde (Non-Leather)

Test Method: Non-leather: Adults: With reference to DIN EN ISO 14184-1:2011. Analysis was performed by UV/VIS spectrophotometer.

	CAS No.	Result
		1
Formaldehyde	50-00-0	n.d.
<b>Conclusion</b>	--	<b>PASS</b>

Note: n.d. = not detected  
Reporting Limit = 16 ppm

**Requirement:**  
**Adults 75 ppm**

## Formaldehyde (Non-Leather)

Test Method: Non-leather: Infants: With reference to JIS L 1041A:2011. Analysis was performed by UV/VIS spectrophotometer.

	CAS No.	Result
		1
Formaldehyde	50-00-0	n.d.
<b>Conclusion</b>	--	<b>PASS</b>

Note: n.d. = not detected  
Reporting Limit = 5 ppm

**Requirement:**  
**Infants 16 ppm**

# Test Report

Report No.: SFW20B00770 Report Issue Date: Nov 20, 2020 Page 7 of 10

## Organotin Compounds

Test Method: With reference to ISO/TS 16179:2012. Analysis was performed by GC-MS.

	CAS-No.	Result
		1
Tributyltin (TBT)	--	n.d.
Triphenyltin (TPhT)	--	n.d.
Dibutyltin (DBT)	--	n.d.
Diocetyltn (DOT)	--	n.d.
Monobutyltin (MBT)	--	n.d.
Monooctyltin (MOT)	--	n.d.
Triocetyltn (TOT)	--	n.d.
<b>Conclusion</b>	--	<b>PASS</b>

Note: n.d. = not detected  
Reporting limit  
TBT = 0.015 ppm  
Others = 0.1 ppm (for individual compound)

### Requirement:

TBT	Not Detected (0.05 ppm)
TPhT	0.5 ppm
DBT	1 ppm
DOT	1 ppm
MBT	1 ppm
MOT	1 ppm
TOT	1 ppm

This document is issued by the Company subject to its General Conditions of Service printed overleaf, available on request or accessible at <http://www.sgs.com.tw/Terms-and-Conditions> and, for electronic format documents, subject to Terms and Conditions for Electronic Documents at <http://www.sgs.com.tw/Terms-and-Conditions>. Attention is drawn to the limitation of liability, indemnification and jurisdiction issues defined therein. Any holder of this document is advised that information contained hereon reflects the Company's findings at the time of its intervention only and within the limits of client's instruction, if any. The Company's sole responsibility is to its Client and this document does not exonerate parties to a transaction from exercising all their rights and obligations under the transaction documents. This document cannot be reproduced, except in full, without prior written approval of the Company. Any unauthorized alteration, forgery or falsification of the content or appearance of this document is unlawful and offenders may be prosecuted to the fullest extent of the law. Unless otherwise stated the results shown in this test report refer only to the sample(s) tested.

# Test Report

Report No.: SFW20B00770 Report Issue Date: Nov 20, 2020 Page 8 of 10

## Phthalates

Test Method: With reference to DIN EN ISO 14389:2014. Analysis was performed by GC-MS.

	CAS No.	Result
		1
Diisononylphthalate (DINP)	28553-12-0	n.d.
Di-n-octylphthalate (DNOP)	117-84-0	n.d.
Di(2-ethylhexyl)phthalate (DEHP)	117-81-7	n.d.
Diisodecylphthalate (DIDP)	26761-40-0	n.d.
Butylbenzylphthalate (BBP)	85-68-7	n.d.
Dibutylphthalate (DBP)	84-74-2	n.d.
Diisobutylphthalate (DIBP)	84-69-5	n.d.
Di-C6-8-branched alkylphthalates (DIHP)	71888-89-6	n.d.
Di-C711-branched alkylphthalates (DHNUP)	68515-42-4	n.d.
Di-n-hexylphthalate (DHP)	84-75-3	n.d.
Di-(2-methoxyethyl)-phthalate (DMEP)	117-82-8	n.d.
Dipentylphthalate (DPP)	131-18-0	n.d.
Dicyclohexyl phthalate (DCHP)	84-61-7	n.d.
Diisopentylphthalate (DiPP)	605-50-5	n.d.
Diethyl phthalate (DEP)	84-66-2	n.d.
Di-iso-hexylphthalate (DIHxP)	71850-09-4	n.d.
Total	--	n.d.
<b>Conclusion</b>	<b>--</b>	<b>PASS</b>

Ratio of the mass of plasticized materials against the treated textile product	--	N/A
--	----	-----

Note: n.d. = not detected  
N/A = Not applicable

Reporting Limit = 50 ppm (for individual compound)

**Requirement: 500 ppm (Total)**

## Short Chain Chloroparaffins (C10-C13) (SCCPs)

Test Method: Leather: With reference to DIN EN ISO 18219:2016. Analysis was performed by GC-NCI-MS / GC-ECD.

	CAS No.	Result
		1
Short Chained Chloroparaffins	85535-84-8	n.d.
<b>Conclusion</b>	<b>--</b>	<b>PASS</b>

Note: n.d. = not detected  
Reporting Limit = 50 ppm

**Requirement: 1000 ppm**

This document is issued by the Company subject to its General Conditions of Service printed overleaf, available on request or accessible at <http://www.sgs.com.tw/Terms-and-Conditions> and, for electronic format documents, subject to Terms and Conditions for Electronic Documents at <http://www.sgs.com.tw/Terms-and-Conditions>. Attention is drawn to the limitation of liability, indemnification and jurisdiction issues defined therein. Any holder of this document is advised that information contained hereon reflects the Company's findings at the time of its intervention only and within the limits of client's instruction, if any. The Company's sole responsibility is to its Client and this document does not exonerate parties to a transaction from exercising all their rights and obligations under the transaction documents. This document cannot be reproduced, except in full, without prior written approval of the Company. Any unauthorized alteration, forgery or falsification of the content or appearance of this document is unlawful and offenders may be prosecuted to the fullest extent of the law. Unless otherwise stated the results shown in this test report refer only to the sample(s) tested.



## Test Report

Report No.: SFW20B00770 Report Issue Date: Nov 20, 2020 Page 9 of 10

### Σ of NP, OP, NPEO and OPEO

Test Method: Extraction with THF. Analysis was performed by LC-MS.

	Result
	1
Nonylphenol (NP)	n.d.
Octylphenol (OP)	n.d.
Nonylphenol ethoxylates (NPEO)	n.d.
Octylphenol ethoxylates (OPEO)	n.d.
Sum of NP, OP, NPEO and OPEO	n.d.
<b>Conclusion</b>	<b>PASS</b>

Note: n.d. = not detected  
Reporting limit = 3 ppm (NP, OP); 5 ppm (NPEO, OPEO)

#### Requirement:

**Nonylphenol (NP)** 10 ppm  
**Octylphenol (OP)** 10 ppm  
**Sum of NP, OP, NPEO and OPEO** 100 ppm

### Chemicals in Cement System

Test Method: Solvent Extraction. Analysis was performed by LC-MS / GC-MS

	CAS-No.	Result
		1
Benzene	71-43-2	n.d.
Tetrachloroethane	79-34-5 / 630-20-6	n.d.
Toluene	108-88-3	23.6ppm
Xylene	1330-20-7	n.d.
Trichloroethylene	79-01-6	n.d.
Tetrachloroethylene	127-18-4	n.d.
Dichloromethane	75-09-2	n.d.
Methylphenol	1319-77-3	n.d.
Trichloromethane	67-66-3	n.d.
Cyclohexane	110-82-7	n.d.
Tetrahydrofuran (THF)	109-99-9	n.d.
Sum of NP, OP, NPEO and OPEO	--	n.d.
Dimethylformamide (DMFA)	68-12-2	n.d.
N,N-Dimethylacetamide (DMAC)	127-19-5	n.d.
1-Methyl-2-pyrrolidone (NMP)	872-50-4	n.d.
Monobutyltin (MBT)	--	n.d.
Dibutyltin (DBT)	--	n.d.
Triphenyltin (TPhT)	--	n.d.
Tributyltin (TBT)	--	n.d.
Trioctyltin (TOT)	--	n.d.
Monooctyltin (MOT)	--	n.d.
Diocetyl tin (DOT)	--	n.d.

This document is issued by the Company subject to its General Conditions of Service printed overleaf, available on request or accessible at <http://www.sgs.com.tw/Terms-and-Conditions> and, for electronic format documents, subject to Terms and Conditions for Electronic Documents at <http://www.sgs.com.tw/Terms-and-Conditions>. Attention is drawn to the limitation of liability, indemnification and jurisdiction issues defined therein. Any holder of this document is advised that information contained hereon reflects the Company's findings at the time of its intervention only and within the limits of client's instruction, if any. The Company's sole responsibility is to its Client and this document does not exonerate parties to a transaction from exercising all their rights and obligations under the transaction documents. This document cannot be reproduced, except in full, without prior written approval of the Company. Any unauthorized alteration, forgery or falsification of the content or appearance of this document is unlawful and offenders may be prosecuted to the fullest extent of the law. Unless otherwise stated the results shown in this test report refer only to the sample(s) tested.

# Test Report

Report No.: SFW20B00770 Report Issue Date: Nov 20, 2020 Page 10 of 10

	CAS-No.	Result
		1
Cyclohexanone	108-94-1	74.5ppm
C3 and C4 alkylated benzenes	--	n.d.
<b>Conclusion</b>	<b>--</b>	<b>PASS</b>

Note: n.d. = not detected

Solvents	Requirement	Reporting Limit
Benzene	5 ppm	5 ppm
Tetrachloroethane	1000 ppm	5 ppm
Toluene	1000 ppm	5 ppm
Xylene	1000 ppm	5 ppm
Trichloroethylene	1000 ppm	5 ppm
Tetrachloroethylene	1000 ppm	5 ppm
Dichloromethane	1000 ppm	5 ppm
Methylphenol	1000 ppm	5 ppm
Cyclohexane	1000 ppm	5 ppm
Trichloromethane	1000 ppm	5 ppm
Tetrahydrofuran (THF)	1000 ppm	5 ppm
Σ of NP, OP, NPEO and OPEO	1000 ppm	50 ppm
Dimethylformamide (DMFA)	500 ppm	50 ppm
N,N-Dimethylacetamide (DMAC)	1000 ppm	50 ppm
1-Methyl-2-pyrrolidone (NMP)	1000 ppm	50 ppm
Monobutyltin (MBT)	1 ppm	0.1 ppm
Dibutyltin (DBT)	1 ppm	0.1 ppm
Triphenyltin (TPhT)	0.5 ppm	0.1 ppm
Tributyltin (TBT)	n.d.(0.05ppm)	0.015 ppm
Trioctyltin (TOT)	1 ppm	0.1 ppm
Monooctyltin (MOT)	1 ppm	0.1 ppm
Dioctyltin (DOT)	1 ppm	0.1 ppm
Cyclohexanone	1000 ppm	5 ppm
C3 and C4 alkylated benzenes	1000 ppm	50 ppm

\*\*\* End of Report \*\*\*

This document is issued by the Company subject to its General Conditions of Service printed overleaf, available on request or accessible at <http://www.sgs.com.tw/Terms-and-Conditions> and, for electronic format documents, subject to Terms and Conditions for Electronic Documents at <http://www.sgs.com.tw/Terms-and-Conditions>. Attention is drawn to the limitation of liability, indemnification and jurisdiction issues defined therein. Any holder of this document is advised that information contained hereon reflects the Company's findings at the time of its intervention only and within the limits of client's instruction, if any. The Company's sole responsibility is to its Client and this document does not exonerate parties to a transaction from exercising all their rights and obligations under the transaction documents. This document cannot be reproduced, except in full, without prior written approval of the Company. Any unauthorized alteration, forgery or falsification of the content or appearance of this document is unlawful and offenders may be prosecuted to the fullest extent of the law. Unless otherwise stated the results shown in this test report refer only to the sample(s) tested.